



Athy Town Council

Athy Town Development Plan 2012-2018

Legend

-  Athy Town Council Boundary
-  A: Town Centre
-  H, H1, H2, H4: Industrial & Warehousing
-  H3: Light Industrial & Commercial
-  Q: Enterprise & Employment
-  R: Retail / Commercial
-  Rivers and Canals

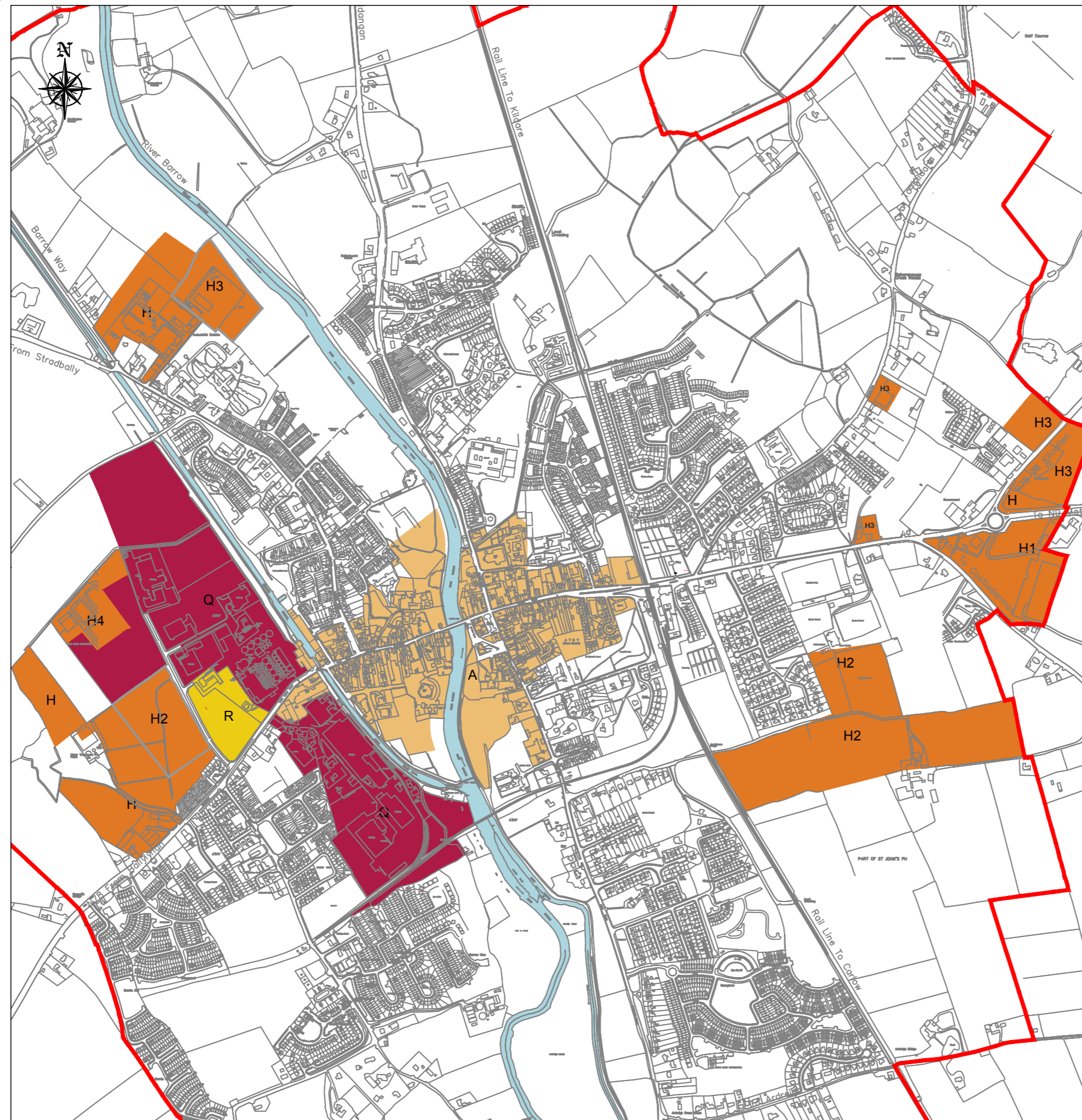

Main Employment Zones

Date: March 2012	Map Ref: 3.1
Scale: N.T.S.	Drawing No: 200/10/522
Ordnance Survey Ireland. All rights reserved. Licence No.: 2004/07CCMA (Kildare County Council)	Drawn By DMcN

THIS DRAWING TO BE READ IN
CONJUNCTION WITH THE WRITTEN STATEMENT